



EVIDENCE LIBRARY CAD AND RMS INTEGRATION

Evidence Library CAD and RMS Integration takes information from your Computer-Aided Dispatch and Records Management systems and automatically ties it to individual videos in the Evidence Library evidence management system.

CAD AND RMS INTEGRATION

Evidence Library CAD and RMS Integration takes information from your Computer-Aided Dispatch and Records Management systems and automatically ties it to individual videos in the Evidence Library evidence management system.

FIND DATA FAST WITH A CAD-CENTRIC VIEW

Evidence Library CAD and RMS Integration allows you to interact with data from a CAD-centric view, performing searches using incident numbers and viewing results that include dispatch and clear time and date information generated by your CAD system.

REDUCE TIME AND ERRORS

Significantly reduce the time spent and errors introduced when manually searching for videos, inputting incident numbers into individual video records or tying multiple videos to an incident when preparing a case.

TRACK RESULTS AND MANAGE EXCEPTIONS

Evidence Library Integration Manager is the visual component of Evidence Library CAD and RMS Integration, helping you track results of automated workflows and actively manage exceptions.

DON'T GET DISMISSED FOR MISSING VIDEOS

Manually searching for videos associated with an incident can leave some videos overlooked, leaving your court case exposed to possible dismissal.

- Search for video events using criteria like incident number or incident date
- Find and manage exceptions like video events with no incident number
- Manually assign or unassign video events to an incident when desired

Evidence Library CAD and RMS Integration performs a deep scan on the rich metadata embedded in each video and uses datapoints like time, date, location, officer dispatched and vehicle information when automatically matching and connecting videos to an incident.

Easily find incidents with no matched videos.

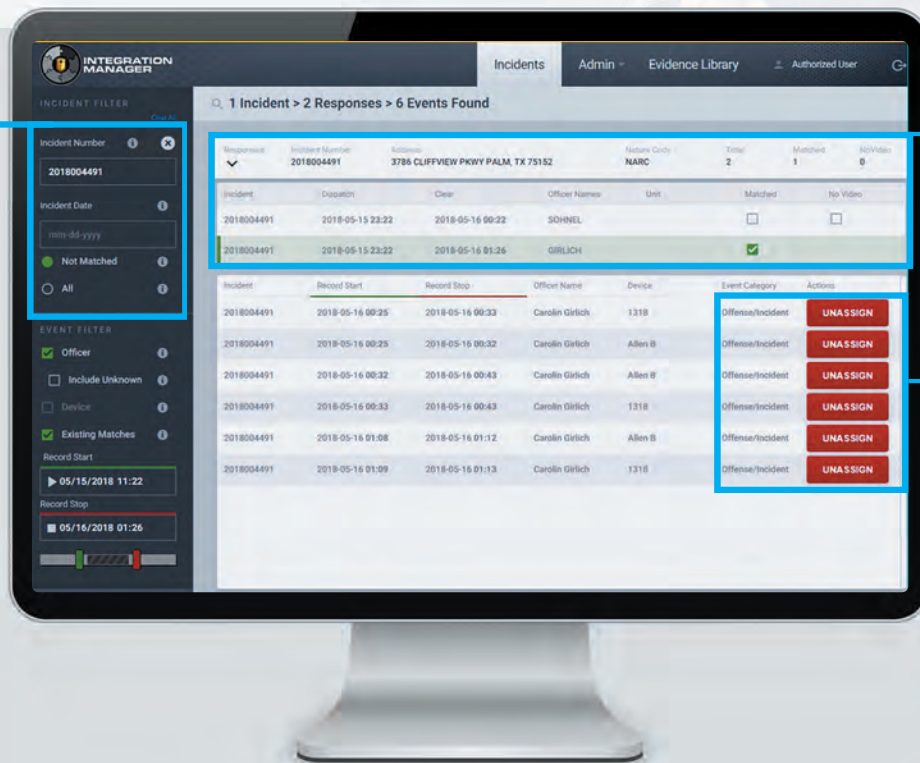

CAD-centric view shows information relating to the incident.

Assign or Unassign videos to an incident with one click.